



New Seguin High School Weekly Report August 3, 2017

Project Name: New Seguin High School
Arch/Engineer: ERO Architects
Construction Program Manager: Broaddus & Associates
Contractor: Bartlett Cocke/Koehler
Current Phase: Construction Administration

1) CURRENT PROJECT STATUS

- a. Gymnasiums and Athletic Areas
 - Completing punch list items
 - Complete weight room flooring installation
 - Installation of glass basketball goals and scoreboards starting today

- b. Performing Arts Center/Fine Arts/Choir
 - Wrapping up installation of VCT and rubber base
 - Ongoing installation of carpet flooring at auditorium
 - Completed sound panel installation
 - Final paint on walls
 - Continue millwork installation
 - Install of toilet accessories
 - Ongoing final paint on walls
 - Completed VCT install at existing band hall
 - Complete sheetrock repairs at existing band hall
 - Acoustical wall panels are being installed in Choir rooms

- c. Administration/General Classrooms
 - Installation of security door (including hardware and care reader) at area B corridor
 - Final cleaning overall at 3rd level, and cleaning of windows (only) at 2nd level

- d. General Classrooms / CTE
 - Complete wall and floor tie ins going into band hall
 - Hanging of sheetrock at existing areas will be completed this week
 - On-going of T/F at existing
 - Complete in-wall rough-ins at existing areas
 - Working on above ceiling rough-ins at existing areas
 - Painting exterior trim
 - Ceramic tile installation in progress at 1st level bathrooms



New Seguin High School Weekly Report August 3, 2017

Project Name: New Seguin High School
Arch/Engineer: ERO Architects
Construction Program Manager: Broaddus & Associates
Contractor: Bartlett Cocke/Koehler
Current Phase: Construction Administration

- Masonry infill at exterior wall in progress
- Installing ceiling tile at 2nd level of area D
- Installing VCT at 2nd level of area D

e. Cafeteria/Kitchen/Library

- On-going Installation of carpet flooring in Library
- Install of library metal wall panels will wrap up in the next day or 2
- Main stairs have been stained, and are being cleaned
- Working on smoke evac doors
- On-going plumbing and electrical connections in the kitchen
- Final clean in kitchen
- Working on punch list

f. General

- Working on punch list throughout
- Install grease trap outside of kitchen
- Continue with site grading at south parking/loop, west parking lot, NW drive and practice field
- Continue with concrete flatwork and curbs
- Sewer tie-in to city main going South is complete
- Coordinating tie-in across the street with City
- Continue with demo of existing campus – partial areas of building 600 and 800 are still left
- Started new perimeter fencing installation at the SE corner of the property, and working towards the west
- Grading for landscape backfill
- Install of irrigation system
- Avadek is working on front canopy at north side
- Ongoing paver installation at South Courtyard



New Seguin High School Weekly Report August 3, 2017

Project Name: New Seguin High School
Arch/Engineer: ERO Architects
Construction Program Manager: Broaddus & Associates
Contractor: Bartlett Cocke/Koehler
Current Phase: Construction Administration

2) SCHEDULE

BC-K reported no rain this week. The total rain event days to-date, still stands at 62 days of limited production, and 32 (16 site related only) rain days of zero production. Project is at 91-92% completion, as of this week, and on target to meet original schedule.



New Seguin High School Weekly Report August 3, 2017

Project Name: New Seguin High School
Arch/Engineer: ERO Architects
Construction Program Manager: Broaddus & Associates
Contractor: Bartlett Cocke/Koehler
Current Phase: Construction Administration



ADMINISTRATION / GENERAL CLASSROOMS

Main corridor on 1st level of area C (Top left photo). Typical classrooms (bottom left photo).





New Seguin High School Weekly Report August 3, 2017

Project Name: New Seguin High School
Arch/Engineer: ERO Architects
Construction Program Manager: Broaddus & Associates
Contractor: Bartlett Cocke/Koehler
Current Phase: Construction Administration

INTERIORS



Choir room in area B. (top left photo).
Existing Band Hall painting in area B
(bottom photo).

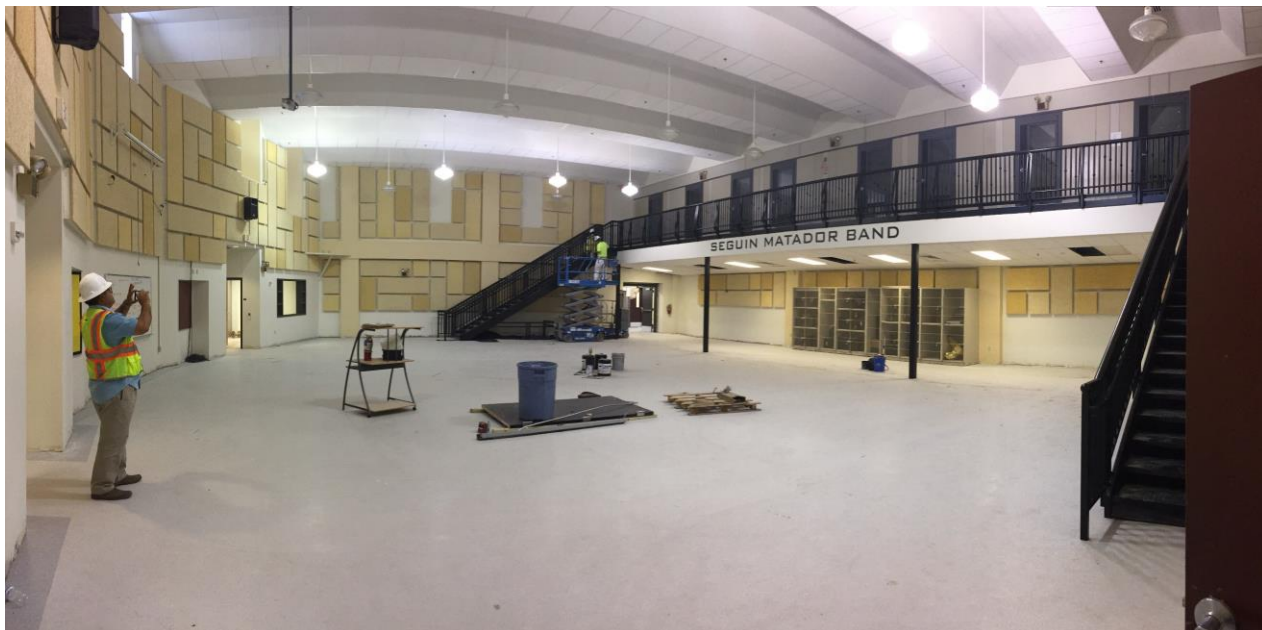



New Seguin High School Weekly Report August 3, 2017

Project Name: New Seguin High School
Arch/Engineer: ERO Architects
Construction Program Manager: Broaddus & Associates
Contractor: Bartlett Cocke/Koehler
Current Phase: Construction Administration

ATHLETICS

Weight room (top photo).

Training room (bottom photo).

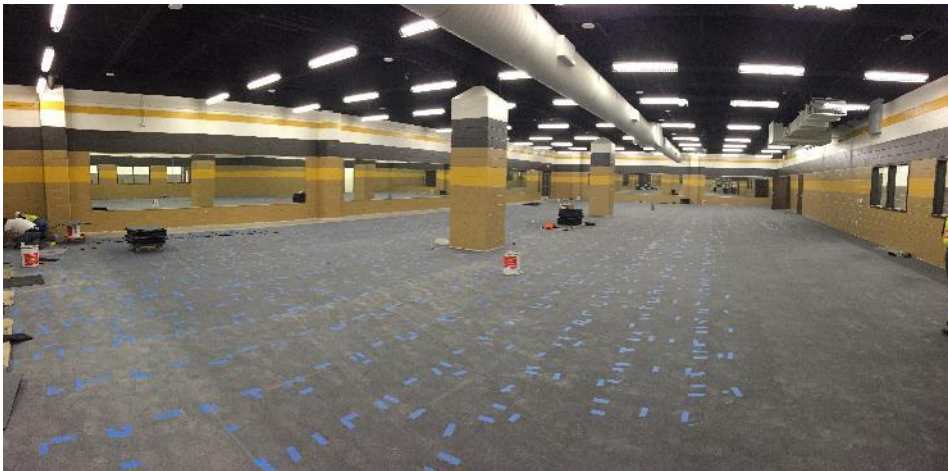



New Seguin High School Weekly Report August 3, 2017

Project Name: New Seguin High School
Arch/Engineer: ERO Architects
Construction Program Manager: Broaddus & Associates
Contractor: Bartlett Cocke/Koehler
Current Phase: Construction Administration

CAFETERIA/KITCHEN

Cafeteria (top photo).

Kitchen (bottom photo).





New Seguin High School Weekly Report August 3, 2017

Project Name: New Seguin High School
Arch/Engineer: ERO Architects
Construction Program Manager: Broaddus & Associates
Contractor: Bartlett Cocke/Koehler
Current Phase: Construction Administration

LIBRARY

Ongoing carpet tile, and metal wall panel installation.





New Seguin High School Weekly Report August 3, 2017

Project Name: New Seguin High School
Arch/Engineer: ERO Architects
Construction Program Manager: Broaddus & Associates
Contractor: Bartlett Cocke/Koehler
Current Phase: Construction Administration



PERFORMING ARTS CENTER

PAC Lobby (area A) (top left photo)
Ongoing carpet flooring installation at Auditorium (area A) (bottom photo).

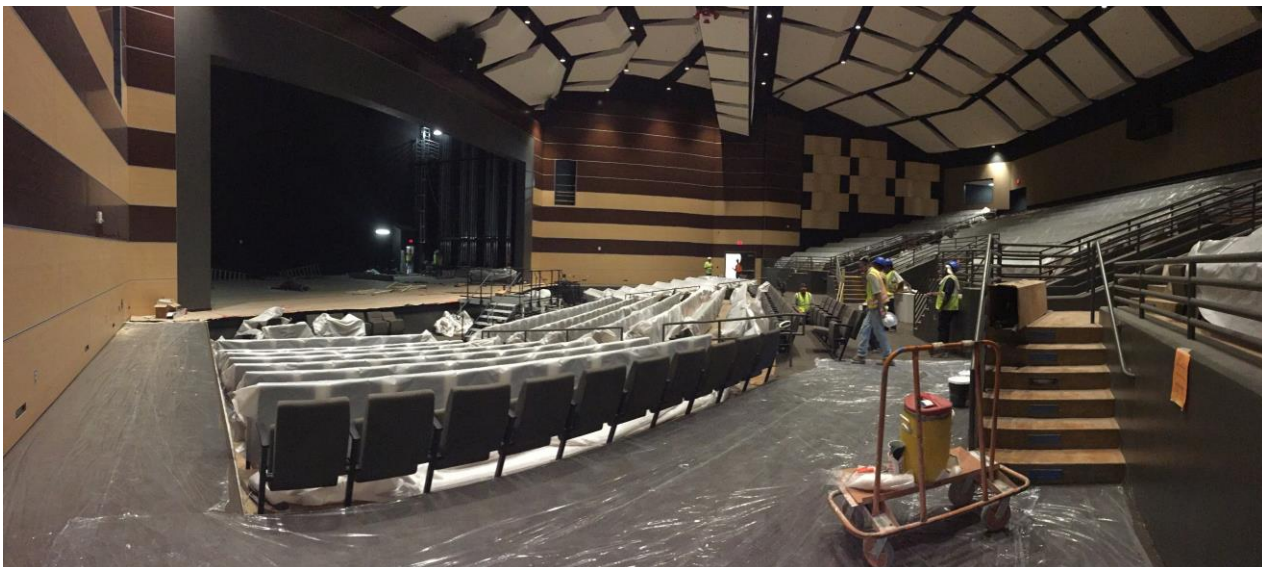



New Seguin High School Weekly Report August 3, 2017

Project Name: New Seguin High School
Arch/Engineer: ERO Architects
Construction Program Manager: Broaddus & Associates
Contractor: Bartlett Cocke/Koehler
Current Phase: Construction Administration

DEMOLITION / SUMMER RENOVATION WORK

Preparation for new finishes at existing Freshman Center (top left photo). Demolition of existing campus buildings, and grading of new bus loop (bottom photo)





New Seguin High School Weekly Report August 3, 2017

Project Name: New Seguin High School
Arch/Engineer: ERO Architects
Construction Program Manager: Broaddus & Associates
Contractor: Bartlett Cocke/Koehler
Current Phase: Construction Administration



Prepping floor to receive new finishes at Freshman Center corridor – 1st level (top left photo). Existing Band Hall corridor finishes. (bottom right photo)





New Seguin High School Weekly Report August 3, 2017

Project Name: New Seguin High School
Arch/Engineer: ERO Architects
Construction Program Manager: Broaddus & Associates
Contractor: Bartlett Cocke/Koehler
Current Phase: Construction Administration

SITE WORK

Grading at PAC north parking lot, west drive, and band practice field (top photo). Ongoing brick paver installation at south courtyard (bottom photo)

